

# NORTHGATE MALL INDUSTRIAL ROUTE 31 MILES

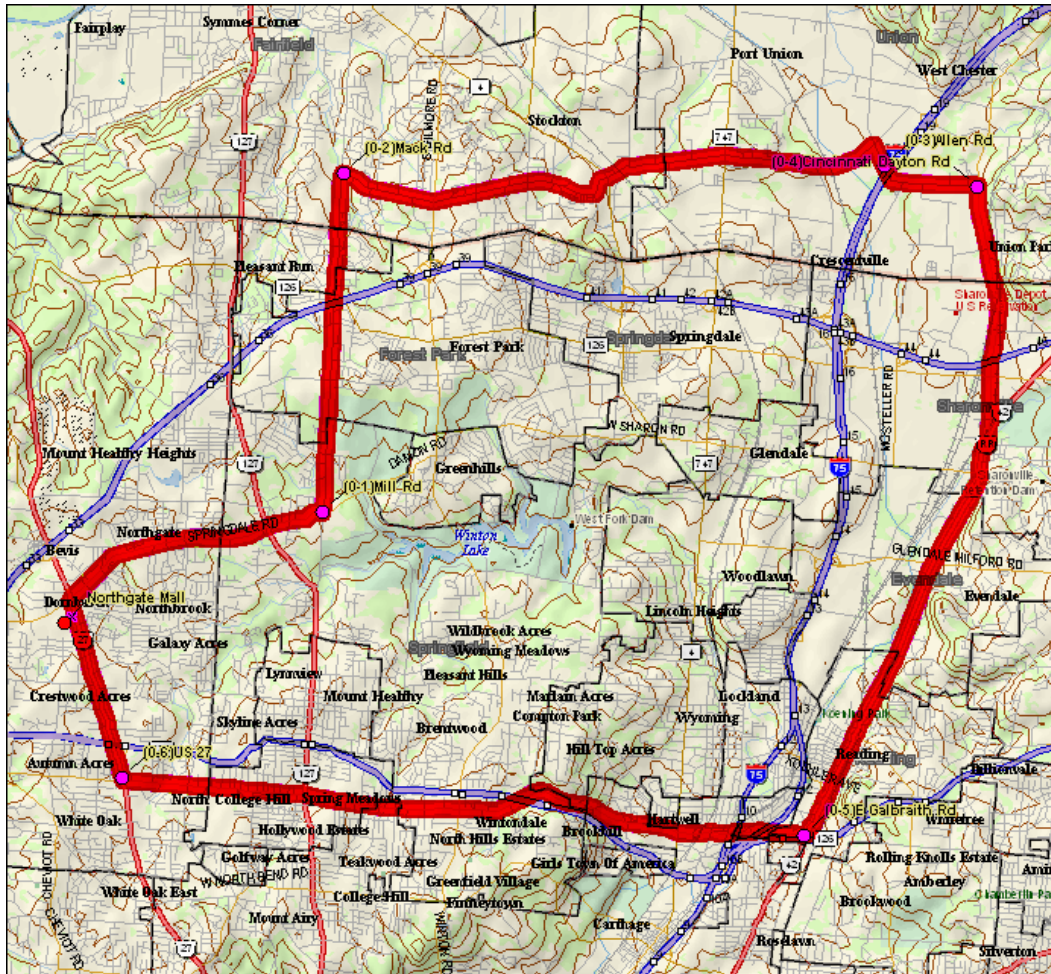

MILE	TURN	ROAD	DIST.
0	Right (East)	Springdale Rd.	3
3	Left	Mill Rd.	3.68
6.68	Right	Mack Rd.	3.09
9.77	Straight	Muhlhauser Rd.	3
12.77	Right	Allen Rd.	1.38
14.15	Right	Cincinnati-Dayton Rd.	1.06
15.21	Straight	Reading Rd.	6.44
21.65	Right	Galbraith Rd.	7.55
29.2	Right	Colerain Ave.	1.8
31	Finish	Northgate Mall	

\*\*\* This route is recommended for weekend riding only as many of these roads are heavily used by trucks during the week.

